

From: Zehnal, Mark [mailto:mzehnal@ibhs.org]
Sent: Friday, May 29, 2020 5:43 PM
To: Madani, Mo
Subject: DS 2020-022

[NOTICE] This message comes from a system outside of DBPR. Please exercise caution when clicking on links and/or providing sensitive information. If you have concerns, please contact your Knowledge Champion or the DBPR Helpdesk.

Good afternoon Mo,

The questions I would ask the petitioner.

I would like to have more information about how many roof tiles are damaged and how the petitioner determined the additional percentages of roof cover in yellow? I would like to see pictures of the roof areas and get diagrams to scale. Also I'd like to know if the Building Official has commented on the project.

ANSWER: The number of damaged tiles is not listed on the table, but rather the table reveals the conversion between exposure of a tile (deducting head-lap and side interlocking) performed by me, expressed in % damage per each roof section, and the subsequent additional imposed damage to undamaged material that becomes part of the repair as per FEBC 502.3.

ANSWER: Please see attached the Plan reviewer related to repairs.

Best regards,



Mark Zehnal, CPRC, LEED AP® BD+C

Senior Roofing Specialist

Insurance Institute for Business & Home Safety

4775 E. Fowler Ave.

Tampa, FL 33617

o: (813) 286-3400

m: (954) 552-2929

EMAIL – mzehnal@ibhs.org

DisasterSafety.org

INTEGRITY | PROFESSIONAL EXCELLENCE | CREDIBILITY | REAL-WORLD IMPACT









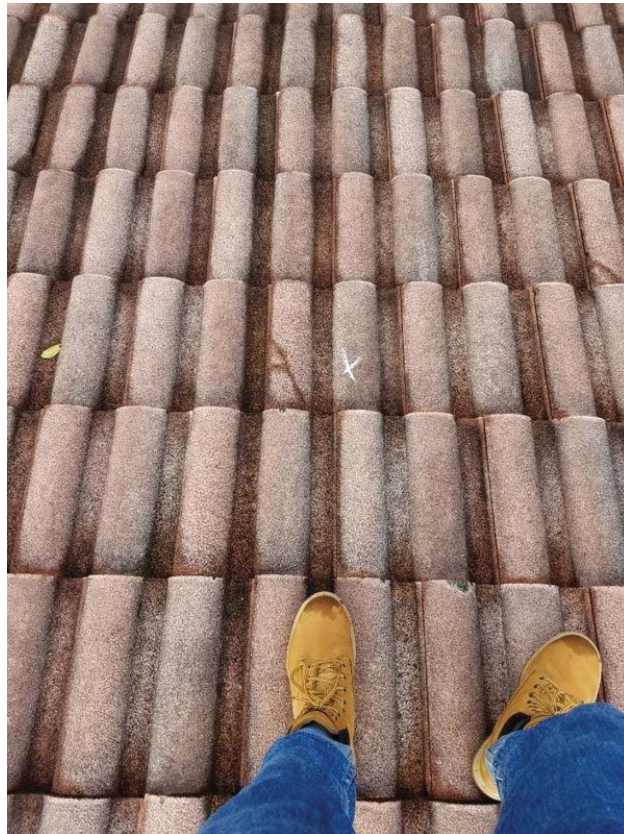

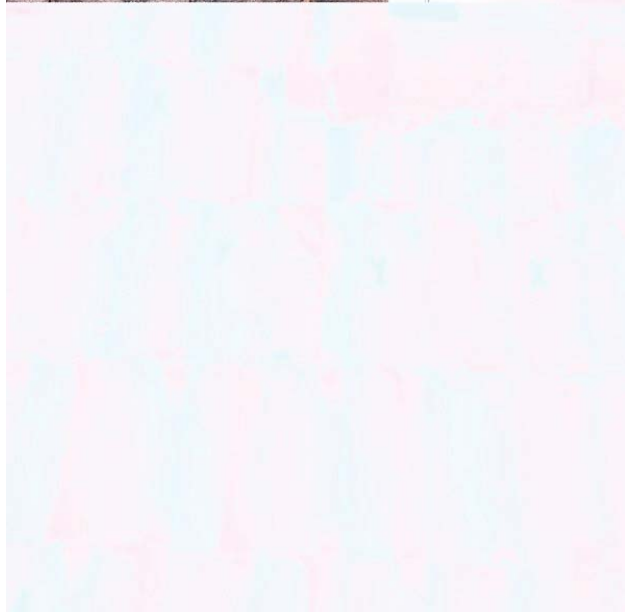









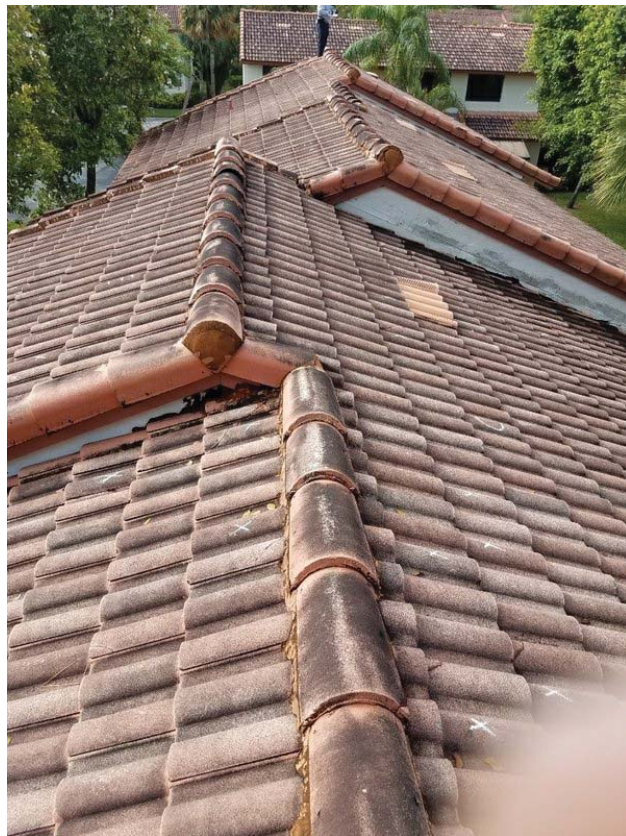
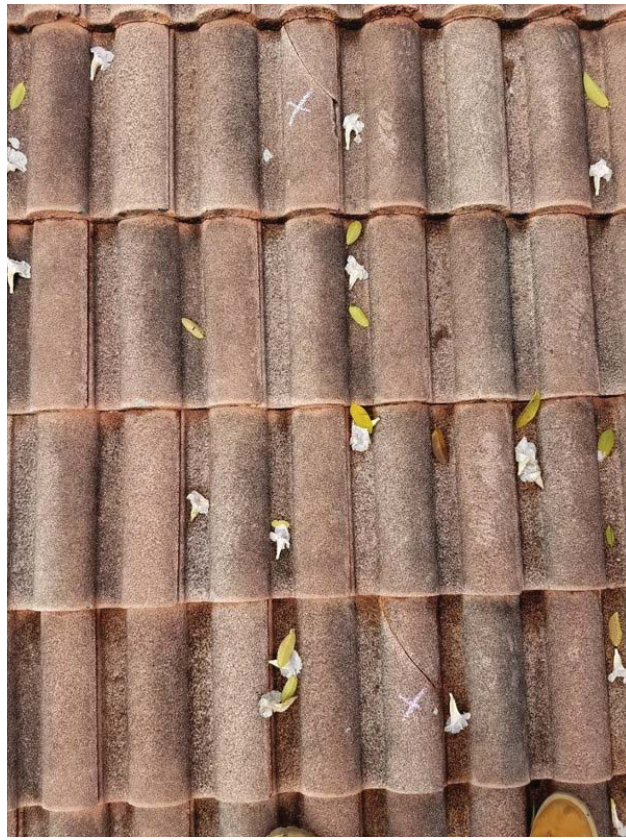



CITY OF Boca Raton BUILDING DEPARTMENT

DEVELOPMENT SERVICES • BUILDING ADMINISTRATION
200 NW 2nd AVENUE • BOCA RATON, FL 33432
PHONE: (561) 393-7930
(FOR HEARING IMPAIRED) TDD: (561) 367-7043
www.myboca.us

REQUEST FOR INFORMATION (RFI)

PERMIT # _____

Your construction documents and plans are currently undergoing _____ plan review for code compliance.

**THIS INFORMATION MUST
BE SUBMITTED:**

Approval of this review is dependent upon your responding to this **RFI**.

Once all disciplines assigned to this project have completed the required review within the current cycle you will receive an email from ePlans with a formal request to respond to the items in this RFI.

In Person at the
Building Administration
Office.



OR

Upload on ePlans only at the
end of the review cycle.
Please refer to our [User Guide](#)
for instructions.



Have questions? We are here
to help. Contact us at
BuildingPermits@MyBoca.Us

